

HOOE'S OLD MOTOR CLUB
presents

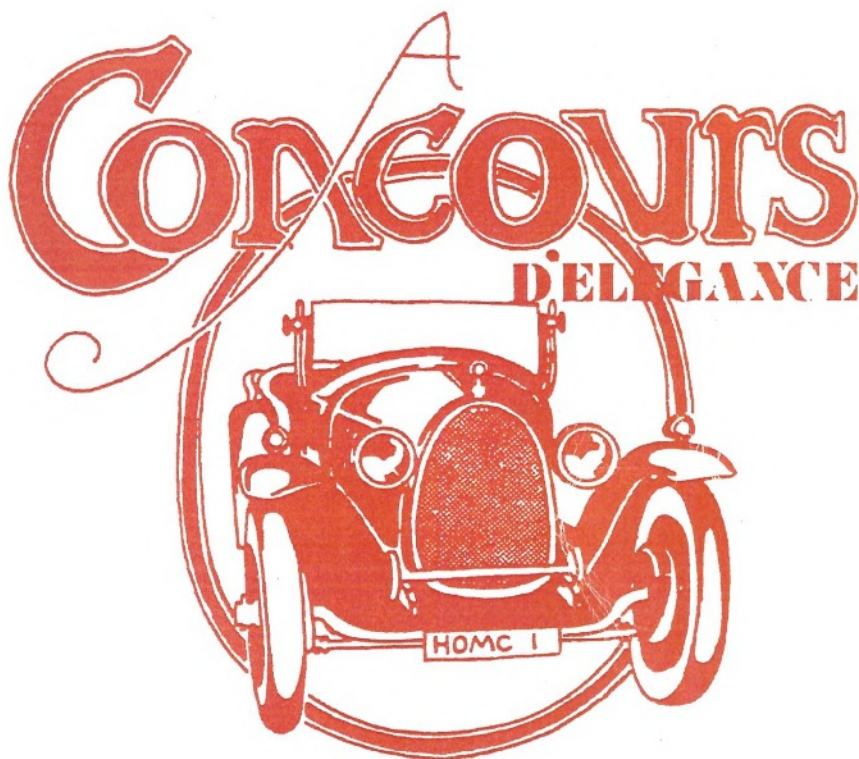

at
SPORTS GROUND, HOOE
on
SUNDAY 1st AUGUST 2004
SOUVENIR PROGRAMME

Sold

Vicarys

Car Sales Ltd

32/33 High Street, Battle
(01424) 772425

Various Classic & Sports Cars
Always for Sale



Visit our website
www.vicarys.com

THIRTY FIFTH ANNUAL CONCOURS D'ELEGANCE

at SPORTS GROUND HOOE, Nr. BATTLE, SUSSEX

on SUNDAY 1st AUGUST 2004

Organised by HOOE'S OLD MOTOR CLUB

M.C. RON WANMER

Arena Events

- 11.00 Show opened by the Worshipful the Mayor of Bexhill, Cllr. Stuart Earl
- 11.05 Selection of Cars. Classes A & B
- 11.30 Selected cars from Class C.
- 12.00 Hooe Silver Band. (Mr G S Lawrence, Band Master)
Playing in the arena
- 1.15 Presentation of £1,000 cheque to National Kidney Research by the President
- 1.20 A selection of cars from Class D.
- 1.50 Musical cars
- 3.00 Lady and Vehicle Competition. (Explanation of Dress)
Mrs S Richardson - Awards presented at time of event.
- 3.45 Parade of motor cycles, Classes G & H.
- 4.15 Selection of cars from E, K & L classes
- 4.45 Announcement and presentation of awards (for all classes)

Children's model cars will be in the arena during the day

BEST PICNIC. Will be judged during the day - approx 1pm. Winner will be announced at 4.30 pm

HOOE'S OLD MOTOR CLUB COMMITTEE

PRESIDENT: RON FELLOWS

CHAIRMAN: RON WANMER

VICE CHAIR: DAVE FLETCHER

SECRETARY: RON FELLOWS

TREASURER: RON SHRUBB

COMMITTEE MEMBERS: ERIC ALLEN, PATRICK WALKER,
SAM ROLFE, GEORGE GRIFFIN.

SHOW ENTRIES, S.A.E. to Ron Fellows,

SECRETARY'S ADDRESS: 23 THE FAIRWAY, ST LEONARDS ON SEA
SUSSEX TN38 OUT

STALLS

S.A.E. to Ron Wanmer, The Homestead, Ersham Road, Hailsham, BN27 3PN

PUBLIC ADDRESS.

Tim Preston - (01323) 844073

CHAIRMAN'S MESSAGE

Well it's that time of year again.

I, personally, have been enjoying the Hooe's Old Motor Club Show in August each year since 1972. The nice thing about Hooe is the range of rare and beautiful cars that always support this unique show each year. As Chairman, and on behalf of the members, I welcome you all and hope that you will have an enjoyable day.

If you would like to find out more about the club, then please visit our club stand today. You will always find a warm welcome at club meetings which are held on the first Friday of each month.

In conclusion, I would like to thank all those entrants for making the show a success.

Ron Wanmer

Chairman,
HOMC

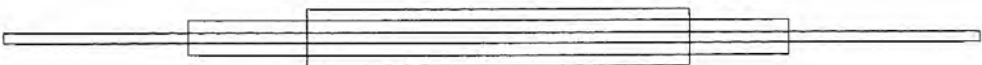

Hooe Show Organising Committee

Secretary	R Fellows
Treasurer	R Shrubbs
Car Parks	D Fletcher
Trade Stands	R Wanmer
Advertising	E Allen
Gates and Control	S Rolfe, G Griffin, P Walker
Commentator	R. Wanmer
Judges	C Booth & D Coltham

The Hooe's Old Motor Club meets at the Village Hall, Hooe on the first Friday of each month and enthusiasts interested in old Vehicles are welcome to join us. Details can be obtained from our stand on the field - located near the entrance.

IMPORTANT HEALTH & SAFETY NOTICE

Maximum speed on the Show Ground 5 miles per hour

SHOW AREAS CAN BE DANGEROUS PLACES, BEWARE OF MOVING VEHICLES. YOU CAN SEE THEM BUT THE DRIVER MAY NOT HAVE SEEN YOU OR YOUR CHILDREN. THERE IS A STRICT 5 M.P.H. SPEED LIMIT AT ALL TIMES ON THE FIELD. THIS MUST BE ADHERED TO.

PLEASE BE CAREFUL

The organisers have taken all reasonable steps to protect you, but cannot accept any responsibility for any accident that may occur on the show site. Please act responsibly to others as well as yourself. All entrants and visitors enter the show site at their own risk.

FIRST AID is available from THE BRITISH RED CROSS on site.

FIRE EXTINGUISHERS are situated at the PUBLIC ADDRESS MARQUEE at the bottom of the arena.

RADIO UNITS. There are four radio units in communication, situated at the P.A.System, the Secretary, and at the MAIN GATES

EMERGENCY In an emergency communication will be via the P.A.Systems covering the field

Copies of this notice will be displayed around the field

DOGS are not banned but must be kept on a lead at all times during the show.

LITTER Please help to keep the Show Field tidy by placing all litter in the sacks & bins provided.

The organisers reserve the right to alter or cancel any event if necessary.

The programme times are approximate, but every effort is made to keep to the correct timing.

The organisers cannot guarantee the appearance of any exhibit listed in the programme.



Photo: Robert Peek

The picture above is last year's presentation from the club's President to Gill Whiteman of the National kidney Research Fund. Chairman Ron Wanmer looks on.

The donation this year is the first time that we have managed to raise this wonderful amount.

Last years weather was kind to us, and with a little more effort from our hard working and enthusiastic club members, and support from the public at last years show, the Hooe's Old Motor Club have much pleasure in being able to give one thousand pounds in memory of one of the older members of the club, Mick Rowley, who died of kidney failure three years ago. Our president will have pleasure in handing over this cheque at the presentation at 1.15 pm today

SPAIN

ALMERIA SPAIN - BED / BREAKFAST. SPANISH VILLA IN TRANQUIL VILLAGE, BEAUTIFUL VIEWS. IDEAL FOR TOURING, WALKING, HOLIDAYS OR PROPERTY HUNTING. 25 MINS AIRPORT / ALMERIA. 35 MINS ROQUETAS DE MAR.

PLEASE PHONE FOR MORE INFORMATION 0034 950643161 or
CONTACT GEORGE / PEGGY GRIFFIN 01323 642351



CAR PARTS AND ACCESSORIES

VINYL SIGNS AND GRAPHICS

**INCAR AUDIO AND SECURITY
SPECIALISTS**

OPEN 7 DAYS A WEEK

01424 445923

www.carcrazy.org.uk

“LARGER LAWNS” Established 1984

Contact (01424) 844920
0778 0930450

Cutting



Treatment
Hollow Tyning
Scarifying

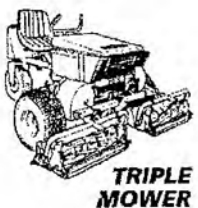

TRIPLE MOWER

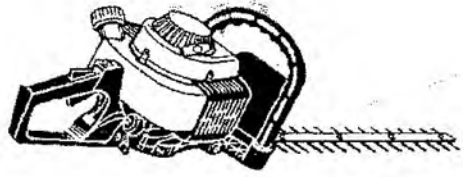

Fully Insured

VINTAGE WEDDING CARS

Telephone 01323 840346

Est. 30 years

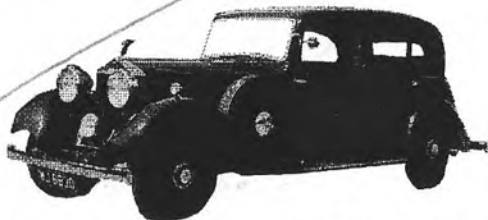
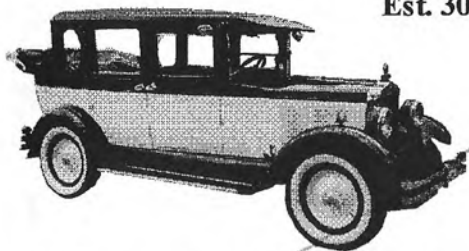

1927 Peerless with Landau Coachwork

1934 Rolls-Royce Limousine

also

1950 Vauxhall Velox & 1930 Chrysler Plymouth

The Red Lion Inn A FREE HOUSE

Hooe,
Near Battle, East Sussex

Tel: (01424) 892371

A 500 Year Old Smugglers Inn

Hot & Cold Snacks Available

Childrens Play Ground

Large Car Park

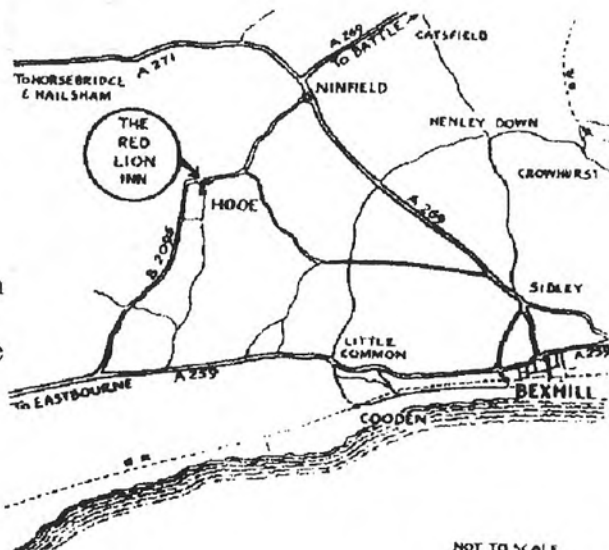

NOT TO SCALE

The Blacksmith's Inn



*Traditional home-made meals
and snacks available
seven days a week,
Restaurant open daily
Families welcome*

THE GREEN
NINFIELD
EAST SUSSEX
TN33 9JL

Tel: 01424 892462

David & Janet Allen

HOPE COTTAGE FARM SHOP

HOOE ROAD, HOOE

(opposite Tanyards fruit picking farm)

DELICIOUS LOCAL PRODUCE
FRESH PRODUCE : FARM EGGS : MEATS
PRESERVES : CHUTNEYS : HONEY
BACONS : SMOKED FOODS : CHEESES
PIES : CAKES : FLOWERS : PET FOODS
TEAS & COFFEE

CLASS A PRE 1905 VETERAN

1	1899 PEUGEOT TYPE 26 4 SEAT PHAETON	M Kent
2	1902 DELEHAYE TYPE OE.	B Timms
3	1903 BARRE PHAETON.	R Fisher
4	1903 FORD A. Oldest surviving Ford.	M Timms
5	1904 OLDSMOBILE TOURER	J Lunnon

CLASS B 1905-1918 EDWARDIAN

1	1906 REO B RUNABOUT	N Bacon
2	1909 BRUSH 2 SEAT RUNABOUT.	D Homewood
3	1912 ROVER 12HP TOURER	J Cruise
4	1913 WOLSELEY 16/20 TORPEDO PHAETON	Caffyns plc

CLASS C 1919-1930 VINTAGE

1	1919 FORD T.	G Allchorn
2	1922 MORRIS COWLEY 2 SEAT WITH DICKEY.	R Fuller
3	1923 CROSSLEY 19.6HP 2 SEAT SPORTS.	M Brittle
4	1923 BENTLEY 3 4.5LT TOURER.	P & M Lefelle
5	1925 AUSTIN 7 PRAMHOOD CHUMMY.	Mr & Mrs Tanner
6	1925 TALBOT Z10 10/23.	D Coltham
7	1926 ROLLS ROYCE PHANTOM 1.	Miss L Kent
8	1926 AUSTIN 12/4 CLIFTON TOURER.	V Biro
9	1927 MORGAN AERO 2 SEAT SPORTS.	C Jenner
10	1927 HUMBER 920 SALOON.	G Griffin
11	1927 ROLLS ROYCE 20HP DUAL COWL TOURER.	D Carpenter
12	1927 DELAGE DI 2.2LT LIMOUSINE.	Caffyns plc
13	1927 PEERLESS 6/80 LANDAU.	<u>R Wanmer</u>
14	1927 AUSTIN 12/4 5 SEAT MULLINER	M Bluhm
15	1928 GUY BTX6 OPEN TOP DOUBLE DECKER.	Hastings Trolleybus Group
16	1929 WILLYS OVERLAND WHIPPET.	Mrs G Ellin
17	1929 MORGAN AERO 2 SEAT.	M Sapsford
18	1929 RILEY 9HP TOURER.	Dr E Willmott
19	1930 LAGONDA SPEED TOURER.	R Peek
20	1930 LAGONDA 2LT TOURER.	R Ellin
21	1930 LAGONDA 2LT TOURER.	P & A Sowle
22	1930 PLYMOUTH PA 4DR SALOON.	R Wanmer
23	1930 MG M TYPE. REBUILT OVER 30 YEARS.	J Marriott
24	1930 MG 18/80 TOURER.	W Grudgings
25	1930 FORD A ROADSTER.	D Blanch
26	1930 CHEVROLET 3 WINDOW COUPE.	Mrs P Preston
27	1930 FORD A 4DR SALOON.	J Hammel

PUBLIC

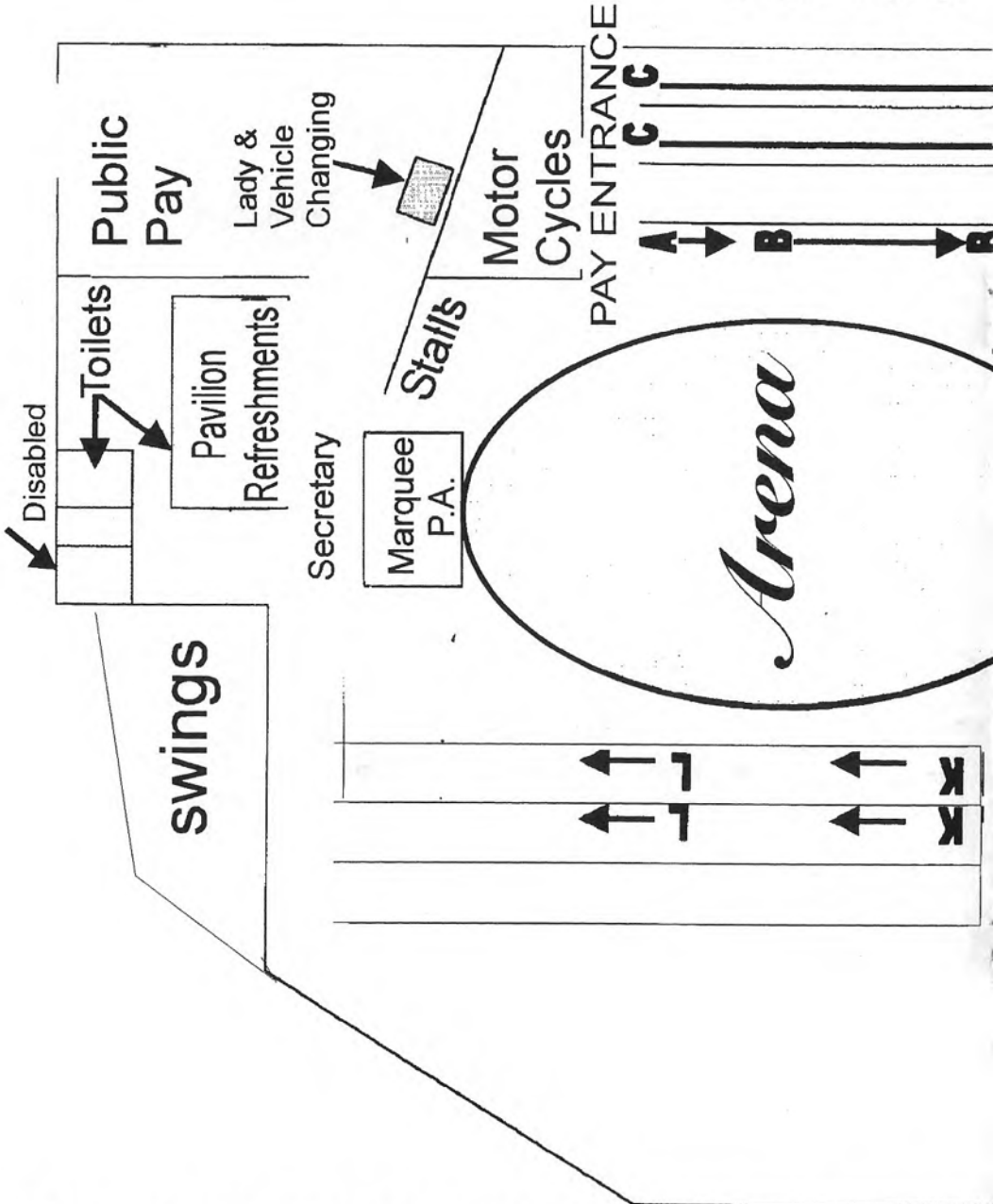

HOOE'S OLD MOTOR CLUB 35

CAR PARK

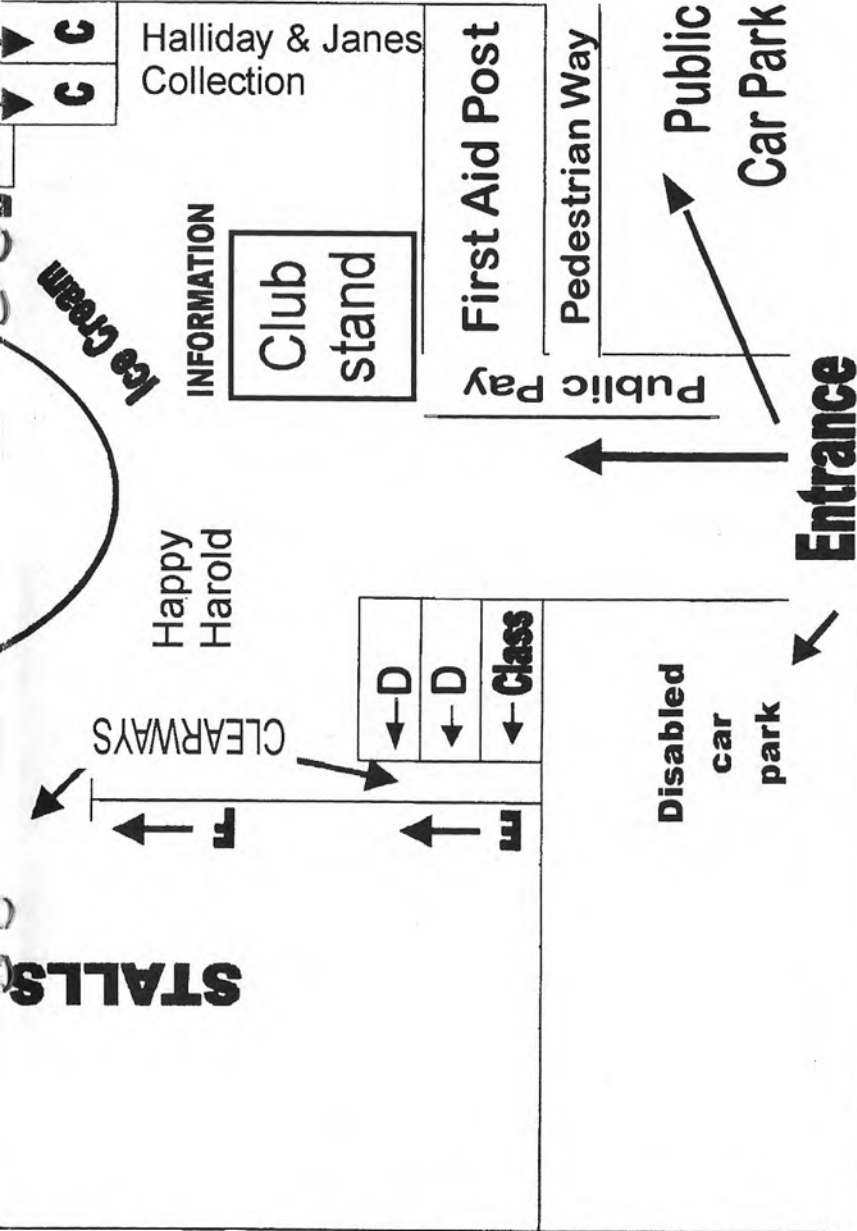

10th Vintage Car Show 2004

NOT TO SCALE *Road to Flooe* →

CLASS D 1931-1940 PREWAR

1	1931 ASTON MARTIN INTERNATIONAL.	B Middleton
2	1931 AUSTIN 16+6 CABRIOLET.	J Wood
3	1932 AUSTIN 7 TOURER.	Mrs P Cash
4	1932 AUSTIN 10HP SALOON.	T Weatherley
5	1932 PACKARD 900 LIGHT EIGHT SEDAN.	R&J Schooley
6	1932 MORGAN FAMILY SPORTS. 3 Wheeler.	A Crouch
7	1932 AUSTIN 7 R P LWB SALOON.	H Diprose
8	1933 AUSTIN 7 TYPE 65 2 SEAT SPORTS.	R Dunk
9	1933 MORRIS 10 SALOON.	A Appleford
10	1934 MORRIS PRE SERIES 8HP 2 SEAT.	Mr&Mrs Holden
11	1934 AUSTIN BERKELEY SALOON.	P. Walby
12	1934 MORGAN SUPER SPORTS.	R Williams
13	1934 AUSTIN 10/4 SALOON.	Mr & Mrs P Kent
14	1934 AUSTIN 10 LITCHFIELD.	G Griffin
15	1934 AUSTIN 10/4 SALOON.	D Barnes
16	1934 MORRIS OXFORD 6 SALOON.	F Hayter
17	1934 MORRIS COWLEY SIX SALOON.	J Bridges
18	1935 FORD C 4 DOOR SALOON.	J Hammel
19	1935 WOLSELEY NINE SALOON.	B & J Crayford
20	1935 FORD C. Very rare model.	J Keenan
21	1935 BSA TW35-10 SPORTS 3 WHLR.	V Truluck
22	1935 MORRIS 12/4 PRE-SERIES.	K Hawkins
23	1936 AUSTIN 7 SPORTS ULSTER.	K Dalrymple
24	1936 WOLSELEY 12/48.	R Shrubbs
25	1936 AUSTIN RUBY SALOON.	L Konyon
26	1936 FORD Y SALOON.	Mr & Mrs O C Baldock
27	1936 AUSTIN CLIFTON 2 SEAT WITH DICKEY.	S Streeter
28	1936 MORRIS 8/1 TOURER.	J Seymour
29	1936 FORD 68 CONVERTABLE.	J Clarke
30	1937 MORRIS 8/1 TOURER.	G Cox
31	1937 AUSTIN BIG 7 6 LITE SALOON.	R Bazley
32	1937 FORD Y TUDOR.	R Booth
33	1937 AUSTIN CAMBRIDGE.	J Orringe
34	1938 MG V A TOURER.	K Bush
35	1938 BENTLEY 4 1/4LT TOURER.	Sir Freddie Sowrey
36	1938 MG V A. Imported from S Africa.	Mr & Mrs Creasy
37	1939 MORRIS 8/E.	Mrs D Plail
38	1939 MORRIS E TOURER.	A Perkins
39	1939 LAGONDA LG6 SALOON.	D Mould

CLASS E UNUSUAL INTERESTING QUALITY CARS 1941-1950

1	1946 HILLMAN RAF STAFF CAR.	E Awcock
2	1946 MG MIDGET TC.	I Griffiths
3	1947 BENTLEY MK VI 4.25LT 2ST.	P Jones
4	1947 JAGUAR MARK IV 1.5 SALOON.	J&E Hall
5	1947 MORRIS 8/E SALOON.	B Bennett

CLASS E UNUSUAL INTERESTING QUALITY CARS 1941-1950

6	1949 TRIUMPH ROADSTER 2000.	M Richards
7	1949 CHEVROLET FLEETLINE.	C Vernon
8	1949 M G Y A SALOON.	M Kellaway
9	1949 CITROEN LIGHT 15.	B Brockwell
10	1950 AUSTIN A40 DEVON.	D Thom
11	1950 LAGONDA DB 2.6 DHC.	D Stone-Lee
12	1950 TRIUMPH RENOWN RAZOR EDGE.	R Mower
13	1950 HEALEY SILVERSTONE.	B&V Cakebread
14	1950 JOWETT JAVALIN.	J Champion

CLASS F LIGHT COMMERCIALS PRE 1960

1	1925 AUSTIN FIRE ENGINE.	R Fuller
2	1929 AUSTIN 7 VAN.	K Hawkins
3	1929 MORRIS LIGHT VAN ROYAL MAIL.	C Booth
4	1938 MORRIS S/2 10 CWT.	P&S Goulet
5	1944 WILLYS MB JEEP.	D Bone
6	1950 MORRIS LC3 DROPSIDE VAN.	D Bennett
7	1959 BEDFORD MOTOR CARAVAN.	R Wanmer

CLASS G PRE 1931 MOTORCYCLES

1	1920 NORTON 16.	S Elston
2	1928 BROUGH SUPERIOR SS100 SOLO.	C Pile

CLASS H 1931-1969 MOTORCYCLES

1	1932 AJS B6 350CC SOLO.	J Walker
2	1937 BSA Y13 SIDECAR.	R Plummer
3	1939 TRIUMPH SPEED TWIN.	B Pile
4	1941 HARLEY DAVIDSON WLA 750CC.	B Campbell
5	1943 BSA WM20.	J Keeble
6	1946 INDIAN 1200CC CHIEF SOLO.	R McKeever
7	1952 FRANCIS BARNETT 58.	C Tidy
8	1952 CORGI MKII.	B Wright
9	1953 BSA M21 600CC Combi. AA Model.	R Wanmer
10	1953 VELOCETTE KSS.	T Holder
11	1954 MOTO GUZZI FALCONE.	S Rolfe
12	1955 TRIUMPH CUB T20.	F. Winborn
13	1957 BSA 150 Solo	F. Winborn
14	1959 AJS 3/L WATSONIAN SIDECAR.	J Wilson
15	1959 TRIUMPH 3TA. Used regularly.	T Wallis
16	1959 NORTON MANX 30M RACER.	J Rollison
17	1959 ARIEL HT5.	J Reddie
18	1959 ROYAL ENFIELD METEOR.	A Paul
19	1960 GREEVES ANGLIAN TRIALS.	A Paul
20	1960 BSADB 34 GOLDSTAR.	A Potts
21	1961 TRIUMPH THUNDERBIRD 650CC.	W Norval

CLASS H 1931-1969 MOTORCYCLES

22	1961 VELOCETTE MKII 200CC.	K Mann
23	1965 VESPA SS180 MONOCOQUE COMBI.	M Pursglove
24	1965 BSA B40.	A Lower
25	1969 C2 + PAV TRAILER 455.	N Kinnish

CLASS J PRE 1940 PEDAL CYCLES

1	1873 WRIGHT & CO PENNY FARTHING	Miss A Bennett
---	---------------------------------	----------------

CLASS K 1951-1960 INTERESTING UNUSUAL QUALITY CARS

1	1952 JOWETT JUPITER 2ST.	J Hodgkinson
2	1952 MORRIS MINOR CONVERTIBLE.	L Hess
3	1952 STANDARD VANGUARD SALOON 6ST.	W Dove
4	1952 STANDARD VANGUARD SALOON 6ST.	J King
5	1952 AUSTIN A90 ATLANTIC FHC.	F Wood
6	1954 MG TF ROADSTER.	T Rosner
7	1954 MG TF ROADSTER.	D Rishbeth
8	1954 VAUXHALL VELOX.	R Wanmer
9	1955 JAGUAR XK140 FHC.	R Bone
10	1955 MORRIS MINOR SERIES II.	J Evans
11	1955 AUSTIN A50 CAMBRIDGE.	N Strickland
12	1955 AUSTIN A30 SALOON.	R Bazley
13	1956 MORRIS MINOR SPLIT SCREEN.	J Andron
14	1956 MG A SPORTS.	B Tofts
15	1956 VAUXHALL VELOX E SERIES.	J Ainsworth
16	1956 FORD POPULAR 103E.	G Wilde
17	1956 MORRIS MINOR CONVERTIBLE.	R Furner
18	1956 MORRIS MINOR CONVERTIBLE.	Mrs C Peppiatt
19	1957 AUSTIN METROPOLITAN.	Mr & Mrs Simcox
20	1957 FORD ANGLIA 100E.	D Taylor
21	1957 ZODIAC MKII.	R Scott
22	1957 AUSTIN A35 SALOON.	Ms N Harvey
23	1957 ROVER P4 105R.	M Tame
24	1958 MG ZB MAGNETTE.	D Black
25	1958 JAGUAR MK1 3.4	T Van Den Dyck
26	1959 VAUXHALL CRESTA PA.	M Brown
27	1959 MORRIS OXFORD SALOON.	R&F Siggery
28	1959 AUSTIN A55 CAMBRIDGE FARINA.	B Carpenter
29	1959 JAGUAR XK150S FHC.	D Neal
30	1959 FORD PREFECT DELUXE.	S Bigg
31	1959 AUSTIN METROPOLITAN SALOON.	Mrs C Bates
32	1959 AUSTIN HEALEY MK I FROG EYE.	M Rosner
33	1959 ARMSTRONG SIDDELEY SAPPHIRE.	K Robinson
34	1960 MORRIS MINOR MILLION.	R Coles-Hedges
35	1960 MORRIS MINOR CONVERTIBLE.	Pearl Coles-Hedges
36	1960 MG A SPORTS.	J Mepsted
37	1960 TRIUMPH HERALD 948CC.	T Young

CLASS L 1961-1970 SELECTION OF CLASSIC CARS

1	1961 DAIMLER SP250 SPORT.	A Pegler
2	1961 FORD 107E POPULAR SALOON.	K Thornton
3	1961 JAGUAR E TYPE FHC.	J Moore
4	1962 MORRIS MINOR TRAVELLER.	R Spiers
5	1962 JAGUAR MK 2 SALOON.	B Lakin
6	1964 ASTEN MARTIN DB5.	J Hepburn
7	1965 HUMBER HAWK SALOON.	B Edwards
8	1965 FORD CORTINA 1500GT	D Scott
9	1966 JAGUAR MK 2 3.8.	R Fellows
10	1969 VOLVO 131 SALOON.	F Winborn
11	1970 TRIUMPH SPITFIRE MK3.	B Lakin
12	1970 LOTUS ELAN.	R Sargent

CLASS M CHILDRENS MODELS

1	1896 (Type) LUTZMANN VICTORIA 1/3rd SCALE FULL WORKING MODEL.	Austin Hawkins
2	1950 J40 PATHFINDER SINGLE SEAT.	Joshua & Jake Pope
3	1950 (Type) ABBOT FIELD GUN 1/3rd SCALE.	Laurence Hawkins

HALLIDAY & JANES COLLECTION

B5	1914 SWIFT CYCLECAR
C28	1923 SWIFT CHUMMY
C29	1927 SWIFT 4 SEAT TOURER
C30	1928 SWIFT FABRIC BODIED SALOON
C31	1929 SWIFT COUPE WITH DICKEY SEAT
D40	1932 HUMBER
D41	1936 AUSTIN 7 OPAL
F8	1932 FORD AA VAN
F9	1952 AUSTIN A70 PICK UP
J2	1904 ROOTES BROTHERS GENTS CYCLE
J3	1925 SWIFT GENTS CYCLE
K38	1951 BRISTOL 401

Children's Art Competition

A drawing to be made of any car or motorcycle on show today.

Class 1 - under 10 years, **Class 2** - 10 to 15 years.

A prize will be awarded in each class.

Paper and pencils can be obtained from our club stand and entries must be returned there by 3.30pm for prize presentation at 3.45. Entries can be collected after the presentation of awards.

Each entry must show the name of the vehicle and the name and age of the entrant must be on the back of the drawing.

Winners please remain on the field

Bexhill Conservative Social Club

6a AMHERST ROAD, BEXHILL-ON-SEA, EAST SUSSEX,
TN40 1QJ.

Cask Marque Real Ale
And Lower Priced Drinks

Welcomes new members £12 joining fee and £26 per year.

Offers

- Darts
- Two full size snooker tables
- Fruit machines
- Restaurant - Open daily
- Dance floor
- Function room



Social Activities

- Bingo
- Meat raffle
- Quiz night
- Tournaments / competitions



Contact Club Manager

Telephone - 01242 219639

Motor Museum

The C.M. Booth Collection of Historic Vehicles,
with emphasis

on

Morgan

3 wheelers



To be seen at:

Falstaff Antiques.

63 High Street, Rolvenden

Kent. tel: 01580-241234

Rolvenden is 3 miles from Tenterden towards Hastings
(A28 Hastings Road)

Open
10am - 6pm
Closed
most
Sundays



The main feature is the unique collection of Morgan 3 wheel cars. 10 normally on display dating from 1913-1935 plus the only known Humber Tri-car of 1904, a 1929 Morris van, motorcycles, bicycles, a 1936 Bampton Cravan with displays of toy and model cars, signs and other memorabilia.

J H PAYNE

& Sons Ltd

Building Contractor

For All Your Building Requirements

Extensions - Restoration - Improvements

34 Years of Building in East Sussex

Tel: 01323 841532



HOOE'S OLD MOTOR CLUB

35th concours

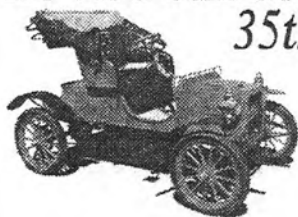

**1ST
AUGUST
2004**

HOOE'S OLD MOTOR CLUB
Today's Plaque depicts a 1906 Reo B Runabout

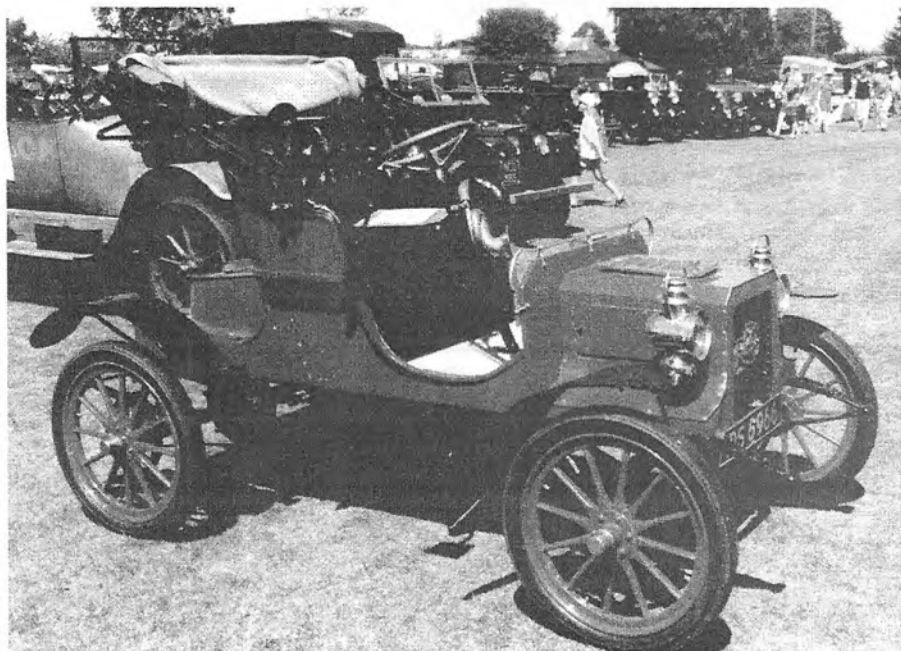

Photo: Ron Fellows

Mr Nick Bacon's 1906 Reo Runabout, We welcome him here today

All Entrants :-

DON'T FORGET TO BOOK IN AND EXCHANGE YOUR VOUCHER FOR YOUR SHOW PLAQUE AT THE MARQUEE. Those without a voucher please book in - Thank you

Sold

PETER JOHNSON

MOTOR ENGINEERS

MECHANICAL REPAIRS
SERVICING
ELECTRONIC ENGINE DIAGNOSIS & TUNING
ACCIDENT REPAIRS
PAINT SPRAYING
BODY REPAIRS
INSURANCE WORK
CHASSIS WELDING
MOT TESTS ARRANGED

**Unit 3, De La Warr Mews, Station Road,
Bexhill on Sea Tel: 01424 224169**



Near Catsfield on the B2204 to Battle

**A wide choice of interesting plants for the novice to expert
Aquatic features and plants, landscaping materials.**

Plus a Farm Shop with much of our own produce in season

Open 9.00 - 5.30 Tues-Sat (March to December)
Open Sundays & Bank Holidays March - July)

01424 772531



OUR THANKS TO:

The Worshipful the Mayor of Bexhill, Coucillor S.Earl.
Hooe Parish Council for allowing us to use the sports field.

Russells for Renault.

Roger Newman, National Kidney Research.
Sussex Police.

British Red Cross, Bexhill Branch.

Mr G S Lawrence, Hooe Silver Band

Mr Paul Fuller

Mrs S Richardson and her ladies, judging, Lady & Vehicle
Hooe Sports and Social Club.

Mr. D.Carey.

Mr Tim Preston, P. A. System.

Programme Advertisers.

All Entrants, Stallholders and public..

Ion Castro of XL(2000)Ltd for the Programme typesetting & printing
Members & Ladies of Hooe's Old Motor Club and especially
all those people who assist us behind the scenes

Please dispose of your litter thoughtfully and keep your dog on a lead

OUR SHOW IS HELD ON THE FIRST SUNDAY OF AUGUST
EACH YEAR

PART OF THE PROCEEDS TODAY WILL GO TO OUR
ADOPTED CHARITY, A KIDNEY RESEARCH FUND
Charity No: 252892

PROGRAMME EDITOR - R.E. Fellows

IMPORTANT NOTICE

**SHOW AREAS CAN BE DANGEROUS PLACES, BEWARE OF
MOVING VEHICLES. YOU CAN SEE THEM BUT THE DRIVER MAY
NOT HAVE SEEN YOU OR YOUR CHILDREN.**

Gold
Whatever your classic, let us take good care of your insurance arrangements. Our aim is to take as much care over your insurance needs as you take over your classic vehicle. Whether you have a car, bike, truck or bus let us ensure you have the best cover.

Freecall 0800 027 6171

www.manorinsurance.co.uk

123/124 Queens Road, Hastings TN34 1RP

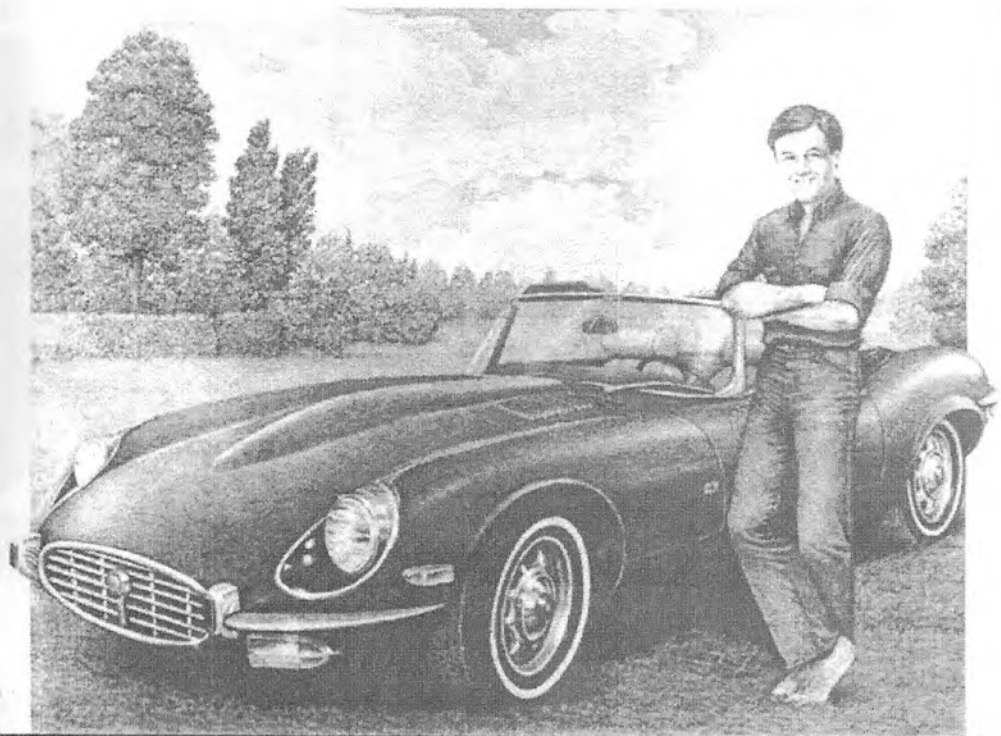

MANORINSURANCE

services

Sold



RENAULT

Russells

Established 1896

Over 100 years of service
to Bexhill & Eastbourne
customers



Telephone:

01424 210485

47 London Road, Bexhill-on-Sea

Telephone:

01323 737233

18-22 Lottbridge Drive, Eastbourne

www.russellsrenault.co.uk

Completely free collection and delivery of your vehicle for all service customers if required